

Patient report

Bio-Rad DATE: 06/16/2019
D-10 TIME: 02:09 PM
S/N: #DJ4I016123 Software version: 4.20-2
Sample ID: 10622716
Injection date 06/16/2019 01:48 PM
Injection #: 10 Method: HbA1c
Rack #: --- Rack position: 9

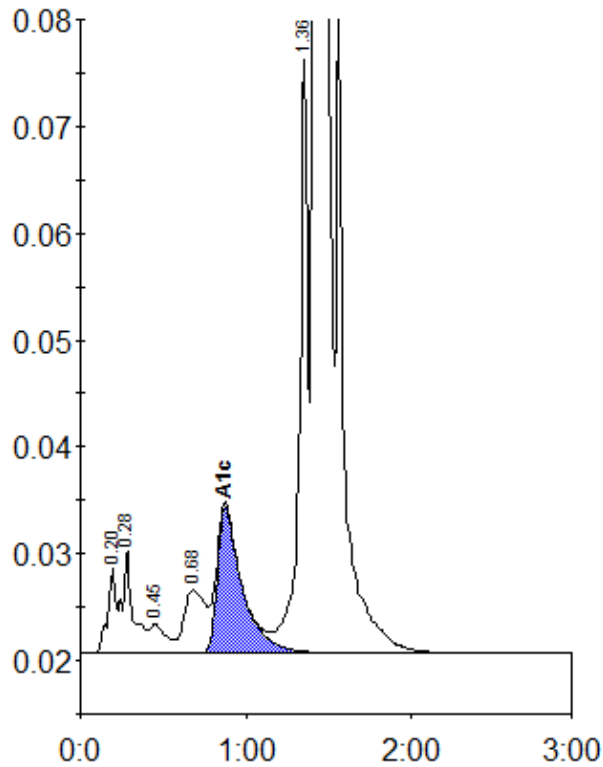

Peak table - ID: 10622716

Peak	R.time	Height	Area	Area %
A1a	0.20	8206	28020	0.8
A1b	0.28	9808	44745	1.2
F	0.45	2778	18113	0.5
LA1c/CHb-1	0.68	5894	53793	1.5
A1c	0.87	13693	142762	5.4
P3	1.36	55600	199430	5.5
A0	1.41	964821	3150363	86.6
Total Area:			3637227	

Concentration:	%
A1c	5.4